

*The Friends of Parkview Adventist Medical Center
invite you to help light up the*

Tree of Angels

*by adopting an Angel in
Memory of or in Honor of a someone special in your life.*

Your generosity will be recognized by:

*An Angel will be placed on the tree in the lobby, with a card with the name of your honoree /memory of on it.
The name of your honoree or in memory of will also be inscribed in the "Book of Remembrance".*

PLEASE ORDER AN ANGEL BY FILLING OUT THIS FORM AND SENDING IT TO US. PLEASE PRINT.

Your Name: _____ Tel: _____

Your Address: _____ City/State/Zip _____

The Friends of Parkview Auxiliary will be happy to notify the recipient of your gift (the amount will not be mentioned).

Name of Your HONOREE/MEMORY OF: _____

Address: _____

Check one and list the person's name:

In Memory Of _____

In Honor Of _____

Would you like to keep your Angel after the tree is taken down on January 6, 2012? YES NO

- I will pick up my Angel at Parkview Adventist Medical Center, January 6, 2012 from 9 a.m. to Noon.
- Send my Angel to me at my address listed above
(I have included \$5 for shipping and handling for each angel to be mailed.)
- Send the Angel to the Honoree's address listed above
(I have included \$5 for shipping and handling for each angel to be mailed.)

Amount Enclosed (Include \$5 shipping / handling if applicable): \$ _____

Please make your check payable to: FRIENDS OF PARKVIEW AMC AUXILIARY and mail to:
Parkview Adventist Medical Center, Attn: Tree of Angels, 329 Main St., Brunswick, ME 04011

Angels and pricing are on the reverse side of this page...please turn over for selection.



Tax Deductible Gift: If you do not keep your Angel, you may deduct the full amount of the gift. If you keep the Angel, you may deduct only the amount of your gift that is greater than the value of the ornament you receive. This amount will be provided to you on your receipt.

Choose your Angel(s) by selecting the appropriate numbered box below:



#1 \$10
ANGEL BALLERINA

How many: _____



#8 \$40
9.25" ANGEL
with CROSS.



#9 \$40
9.25" ANGEL
with HEART.



#10 \$40
9.25" ANGEL
with STAR.

How many _____

How many _____

How many _____



#2 \$10
WHITE
PORCELAIN ANGEL

How many: _____



#3 \$10
ANGEL with
GEM STONE

How many: _____



#4 \$15
4.5" ICICLE LOOK
ANGEL

How many: _____

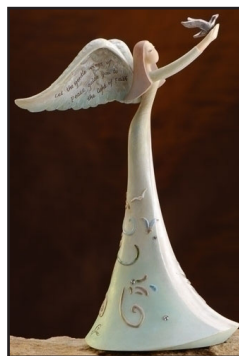

#11 \$30
PEACE AND
FAITH ANGEL

How many: _____



#12 \$50
12" ANGEL
TREETOP
with GOLD
HOLIDAY
WORDS

How many: _____



#5 \$20
5" ANGEL with
PAINTED SCENE

How many: _____



#6 \$20 - 5.5" PASTEL GARDEN ANGEL

How many: _____



#13 \$50
15.75" ANGEL HOLDING STAR
with PAINTED SCENE IN SKIRT

How many: _____



#14 \$200 - 24" PRAYING
ANGEL GARDEN

How many: _____



#7 \$20
3.75" LED ANGEL

How many: _____